

Face Mills

TP90SM Milling Cutters Lead Angle 90°

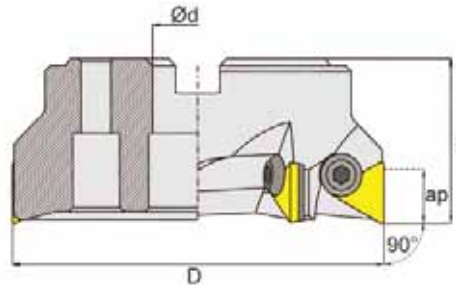
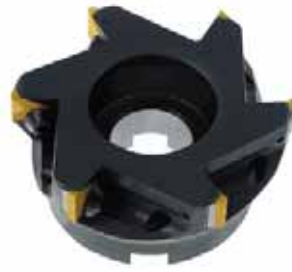

Type TP90SM	ØD (Inch)	Ød (Inch)	L (Inch)	ap Max. (Inch)	Z No. of Teeth	Ref.	Code
1.5"-0.50"-0.37-03	1.50	0.50	1.58	0.375	3	TP_32	535712
2.0"-0.75"-0.37-03	2.00	0.75	1.66	0.375	3	TP_32	535713
2.5"-1.00"-0.50-03	2.50	1.00	1.85	0.500	3	TP_32	535714
3.0"-1.00"-0.50-04	3.00	1.00	1.96	0.500	4	TP_43	535715
4.0"-1.50"-0.50-05	4.00	1.50	1.96	0.500	5	TP_43	535716
5.0"-1.50"-0.50-06	5.00	1.50	2.84	0.500	6	TP_43	535717
6.0"-2.00"-0.50-07	6.00	2.00	2.84	0.500	7	TP_43	535718

These cutters also take TPK inserts

Accessories

Locator Screw



For Type TP90SM	Code
1.5"-0.50"-0.37-03	535731
2.0"-0.75"-0.37-03	535731
3.0"-1.00"-0.37-05	535731
2.5"-1.00"-0.50-03	535732
3.0"-1.00"-0.50-04	535732
4.0"-1.50"-0.50-05	535732
5.0"-1.50"-0.50-06	535732
6.0"-2.00"-0.50-07	535732



Shim

For Type TP90SM	Code
3.0"-1.00"-0.50-04	535735
4.0"-1.50"-0.50-05	535735
5.0"-1.50"-0.50-06	535735
6.0"-2.00"-0.50-07	535735

Shim Screw



For Type TP90SM	Code
3.0"-1.00"-0.50-04	535736
4.0"-1.50"-0.50-05	535736
5.0"-1.50"-0.50-06	535736
6.0"-2.00"-0.50-07	535736